

Congrats 2020 High School Graduates



JON BURKHART
Carlisle School
GTCC



ANNIE CONRAD
Weaver Academy
East Carolina



MICKI MAXSON
Vance Charter HS
GTCC



ABBY SCOTT
Southern Guilford HS
Forsyth Tech



JASON SMITH
Northern Guilford HS
NC State



PATRICK SULLIVAN
Western Guilford HS
UNC Charlotte



WILL THORNHILL
Grimsley HS
Appalachian State



SETH WILLIS
Northwest
Guilford HS
Mars Hill



Sayde Masters
Sedalia Elementary

Landry Tsujii.
Sedge Garden Elementary

Max Ludemann
Jefferson Elementary

Samantha Waggy
Greensboro Academy

CONGRATULATIONS
TO OUR ELEMENTARY,
MIDDLE SCHOOL AND
COLLEGE GRADUATES!

Phoebe Clutter
Southwest Guilford MS

Shea Kaake
Forsyth Tech

Scott Jobe
Appalachian State

BLOOD DRIVE UPDATE

Wednesday, June 24th, from 10 am to 2:30 pm in the KCC Gym

A BIG THANK YOU to everyone who has signed up to donate and volunteer for our upcoming blood drive. There is an urgent need to maintain supplies and we appreciate you helping out.

If you are donating or volunteering, please note you are required to wear a mask. If you do not have one, the Red Cross will provide you with one.

All of the regular donation appointments have been filled, but we still have a few Power Red spots available. Please see below for the criteria required to be a Power Red Donor. If you'd like to sign up, contact Sandy in the church office.

- Power Red is for type O, A negative or B negative donors.
- Donation Frequency: Every 112 days, up to 3 times/year.
- You must be in good health and feeling well.
- Male donors+ must be at least 17 years old in most states, at least 5'1" tall and weigh at least 130 lbs.
- Female donors+ must be at least 19 years old, at least 5'5" tall and weigh at least 150 lbs.

LUNCH BREAK



Sandy and I have missed visiting with so many of our Muir's Chapel friends! We would love to invite you to join us for a time of food and safe fellowship!

Sandy and I will be outside on the covered walkway on Wednesday, July 8th & 15, from Noon to 1:00 pm eating lunch and we'd love to have some of you join us! To do this safely we ask that you call ahead to let us know you're coming (max of 10 people), bring your own chair (6ft from each other) and your own lunch.

Can't wait to visit with you!

Alison Ludemann

OUTDOOR WORSHIP

(Weather Permitting)

Sunday, June 21st

10 am

**Back Parking Lot
(Outside KCC)**

Nursery Available (4 and under)

- Wear casual clothes
- Bring a hat and/or umbrella & sunscreen
- Bring your own chair
- **PRACTICE SOCIAL DISTANCING**
Place chairs 6 feet apart.
Members of the same household sit together.

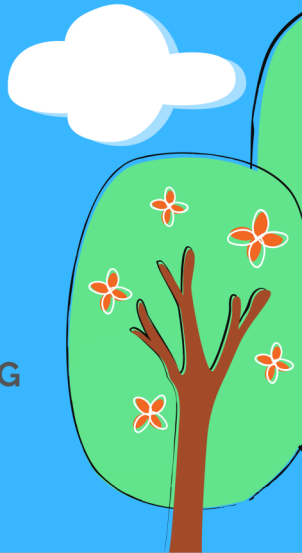

Restrooms for emergency use only -
Restrooms in Kincaid Building will be open

We recommend wearing masks.
Lots of smiles and conversation,
but refrain from hugs and handshakes!

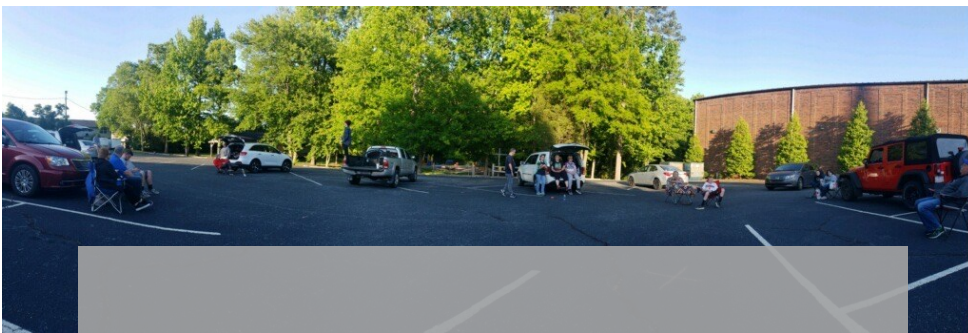

★ ★ ★ ★ **JULY**

Birthdays

1	Robert Whiting
Sam Donawerth	9
Gaynelle Joyner	Tara Connolly
Ryan McLean	Debbie Hopper
Chase Warrington	Jim Williams
2	Irene Wright
Laura Moore	10
5	Dot Yeager
Cindy Boren	11
Melinda Johnson	Rachel Hunter
6	13
Celia Davis	Sarah Seals
Ben Ripple	14
7	Phoebe Clutter
Ginger Doherty	Norman Smith
Ann Gibbs	15
8	Mike Briggs
Martha Hill	Jim Talcott
Paula Kinley	

THANK YOU

In recent weeks since my husband's death on May 1st, several gestures of sympathy from members of Muir's Chapel UMC have been extended to me. These have not only been consoling, but have reminded me of the wonderful people that we worshipped with in years gone by when Ferdinand and I were members there. Your prayers, your kindness and your caring are very much appreciated. May God bless all of you.

Vivien Carson

IN THE HOSPITAL

Wesley Long: Irvin Angel

SYMPATHY

Our sincere Christian sympathy is extended to the family of, Dick Cudworth, who passed away on June 6, 2020.

GIFTS FOR THE CHURCH

In memory of Jean Maulden

For the Budget

By Marie Wilson

By Thomas Neese

By Joan Johnson

By Robert Alford

By Susan Bray

By Eugene & Mary Grubb

By Larry and Nancy Elkins

For the Budget

By John Toumaras

By Spring Arbor

By Dennis and Rose Marie Baldwin
Shirey

By Dorothy Gordon

For the Good Samaritan Fund

By Earl and Zona Ridout

In memory of Bryanoleene Walker

For the Good Samaritan Fund

By Earl and Zona Ridout

In memory of Ann Yarbray's
daughter, Melinda

For the Budget

By Larry and Nancy Elkins

In memory of Kathryn Conrad

For the Budget

By Larry and Nancy Elkins

In memory of Paul Williams, Sue

Blanton's father

For the Budget

By Larry and Nancy Elkins

June 7th

Offering

Giving	\$13,267.00
Other Income	\$580.00
Budget	\$13,847.00
Designated Funds	\$2,005.00

June 14th

Offering

Giving	\$4,325.00
Other Income	\$275.00
Budget	\$4,600.00
Designated Funds	\$5,879.71

YOU'RE INVITED

You're invited to join the Chancel Choir members on their virtual projects!

All voices welcome.

Email Laurin Allred to get in the loop!
ldallred@muirschapelumc.com